



# CAPRICORNIA BUDGERIGAR SOCIETY INC

**CBS Inc.**

## **Annual Auction**

Sunday 12 June 2022

Nth Rockhampton High School Assembly Hall

Berserker St, North Rockhampton

Benching: 7:45am      Viewing: 8:00am

Start Time: 9:00am

# Terms & Conditions of Auction 2022

1. Prior to the commencement of the auction, each intended bidder shall complete the Auction buyers Registration Form and shall have an Auction Buyers Bid number.
2. The highest bidder shall be the purchaser, and in the event of any dispute, it shall be settled by the auctioneer.
3. The terms of the auction are cash and Eftpos facility unless prior arrangements are agreed to by CBS Inc. executives. All birds purchased are to be paid for at the conclusion of the auction.
4. All birds shall be at the risk of the vendor until the fall of the hammer, where after each bird shall become the risk and expense of the purchaser and shall be taken delivery of, with all faults and errors of description, except where otherwise undertaken by the vendor.
5. The Auctioneer expressly reserves the right to refuse any bids without indication, grounds or reasons therefore.
6. The Auctioneer is to be considered merely the agent between vendor and purchaser. Any disputes arising from defect wrong description, ring number or otherwise must be resolved by purchaser and vendor.
7. No lot is to be returned to the Auctioneer.
8. No lot will be released from the auctioneer's custody until full payment has been made.
9. Only CBS Inc. stewards are permitted to handle birds or cages during and after the auction.
10. If a bird fails to reach reserve price, the bidder who has made the highest bid will immediately be given the opportunity to purchase that lot at reserve price. If the bidder is not interested, the lot is then on the open market.
11. Birds sold after the auction through negotiation with the owner or their representative must be recorded with the stewards and commission is payable to the Capricornia Budgerigar Society Inc. at the set rate.

**2022 CBS INC CATALOGUE**  
**LOOKING FOR A PARTICULAR BREEDER ?**

**T&M BENBOW LOT**

no.1,65,97,167,173,194,218,221

**R&V GARDINER LOT**

no.3,45,82,154,188,199,215,223

**ALAN DRUERY LOT** no.4,46,80,88

**LUCAS HENDRY LOT**

no.5,54,77,105,129,153,174,198

**SCOTT ERIKSEN LOT**

no.6,41,78,98,136,168,200,220

**ADAM JENNINGS LOT**

no.7,38,66,90,126,157,187

**PETER DREW LOT** no.8,47,89,122

**PHILLIP BOSCI LOT**

no.9,35,59,106,132,172,189,204

**M&S EVANS LOT**

no.10,49,67,83,107,152,175

**GAVIN TILSE LOT**

no.11,36,55,84,121,169,190,219

**BRIAN GOOD LOT** no.12,52,79,109

**B&D CARD LOT**

no.22,43,71,104,139,145,177,210

**R&M VIDLER LOT**

no.23,57,60,73,112,161,191,226

**GEOFF O CONNOR LOT**

no.24,44,62,171,183,202

**JOEL KEUNE LOT** no.25,61,119,146

**GARY MURRAY LOT** no.26,113,182,208

**IAN SCHNEIDER LOT**

no.27,118,141,147,203,216

**GARY GLEADHILL LOT**

no.28,114,142,162,180,196

**R&C OGDEN LOT**

no.29,34,117,144,163,178,195,205

**QING WU LOT**

no.30,110,148,164,179,209,212,225

**MICHEAL PACE LOT**

no.31,48,64,72,99,108,131,149

**PETER JEFFREY LOT**

no.32,116,143,165,181,193,214,224

**GARRY HIBBERD LOT**

no.33,115,150,192,213,222

**J&N GOODALE LOT**

no.13,37,56,81,100,123

**KEVIN O CALLAGHAN LOT**

no.14,39,68,93,124,158,201,206,227

**TERRY HUTH LOT**

no.15,76,101,127,159,185

**DOUG WALES LOT** no.16,40,50,96,74, 125

**BRIAN HARMS LOT**

no.17,42,51,85,102,133,170,186,

**WAYNE ROBINSON LOT**

no.18,63,75,91,137,160,211.228

**R&L KEY LOT**

no.19,69,86,111,128,155,176,226

**ARTHUR TURNBULL LOT**

no.20,70,94,103,120,134

**JOHN AGNEW LOT**

no.21,58,95,138,156,184,197,217

**GEOFF RUSSELL LOT**

no.2,53,87,92,130,135

The map on this page gives directions to the venue.

The red flag shows the VENUE at North Rockhampton High School.

Follow the blue line (or if you have a black and white copy, the thick line).

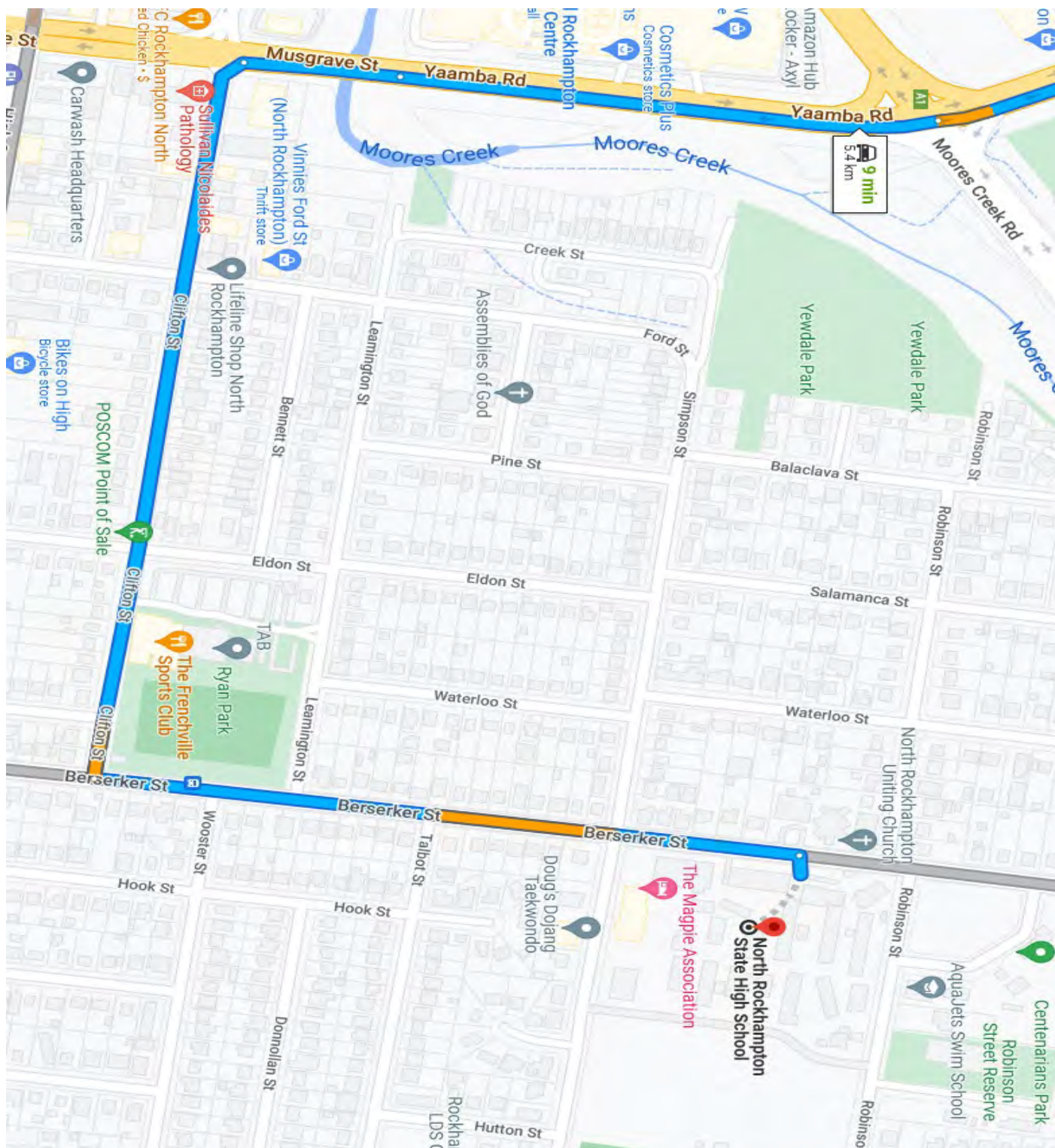

Any questions regarding directions please call Rod 0434762399

Or Scott 0419776837

## 2022 CBS INC CATALOGUE

### A word from CBS Inc President Mr John Agnew:

On behalf of the Capricornia Budgerigar Society Inc. I would once again like to thank all the exhibitors who entered their birds for this event, as well as all those who have supported this Auction. We trust that everyone attending this event enjoys safe travel and has a successful day at the Auction.



THIS CATALOGUE CAN BE VIEWED ON THE CBS INC WEB PAGE

[www.capbuds.org](http://www.capbuds.org)

**On Saturday 11<sup>th</sup> June, a Pre–Auction Function has been booked at the Rockhampton Leagues Club, Cambridge st Rockhampton, commencing at 7pm. We'd love to see you there to share a meal and a chat.**

**Can you please RSVP by the 4<sup>th</sup> June 2022 so we can confirm numbers, THANKS.**



## PHOTO GALLERY OF AUCTION ENTRIES

A selection of some of the birds being presented at the 2022 CBS Inc. Auction appears on the following pages. 33 breeders/exhibitors of quality budgerigars have contributed birds to this event. Their support has assisted in maintaining the reputation of this Auction as one of the "Premier" events in Queensland aviculture.

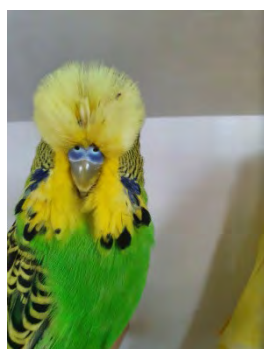

LOT 2



LOT 4



LOT 8



LOT 9

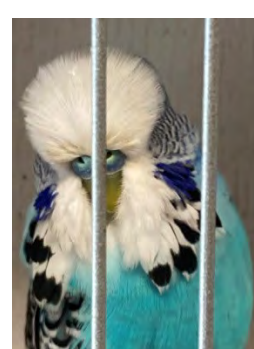

LOT 12

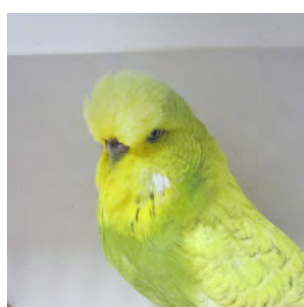

LOT 14

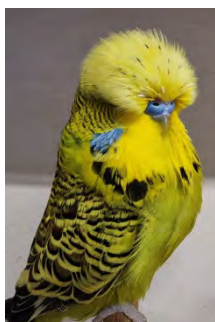

LOT 17

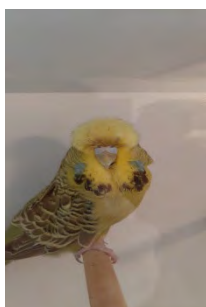

LOT 22

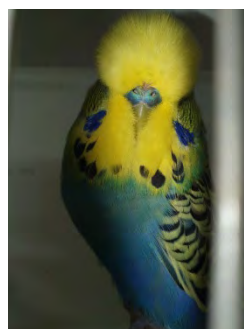

LOT 24

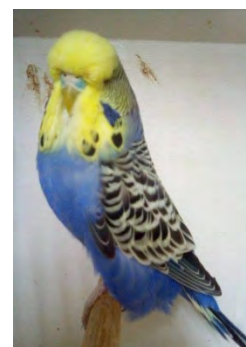

LOT 28

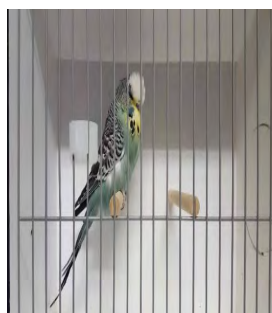

LOT 30



LOT 31

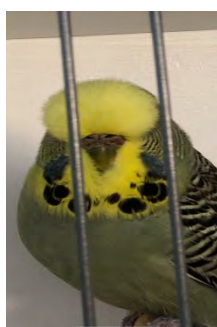

LOT 35

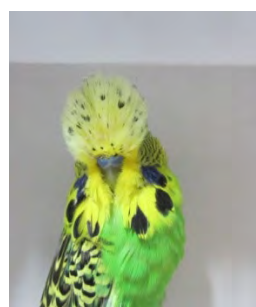

LOT 39



LOT 42

## 2022 CBS INC CATALOGUE

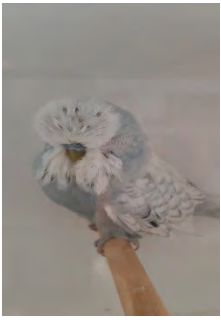

LOT 43



LOT 44



LOT 46



LOT 47

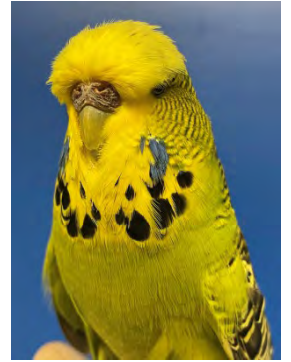

LOT 48



LOT 51



LOT 52

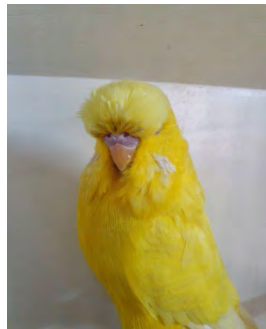

LOT 53

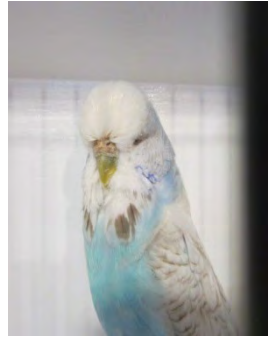

LOT 58

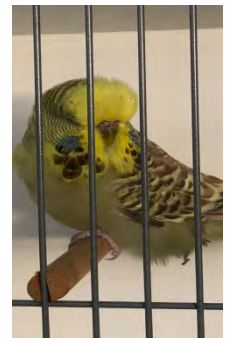

LOT 59

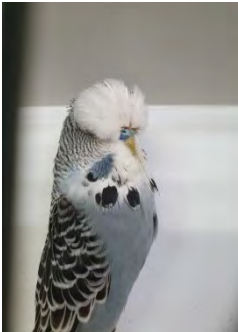

LOT 62



LOT 64



LOT 68

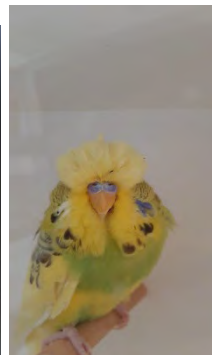

LOT 71



LOT 72



LOT 79

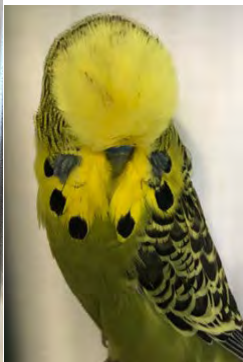

LOT 80

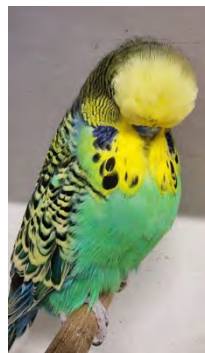

LOT 85

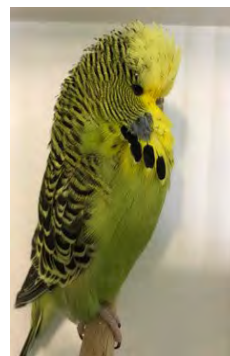

LOT 88

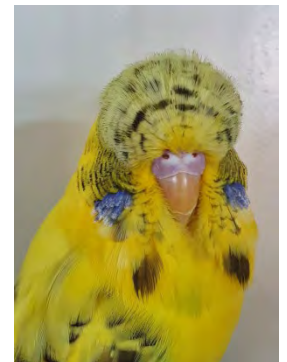

LOT 92



## 2022 CBS INC CATALOGUE



LOT 93



LOT 102

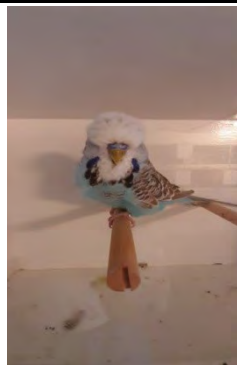

LOT 104

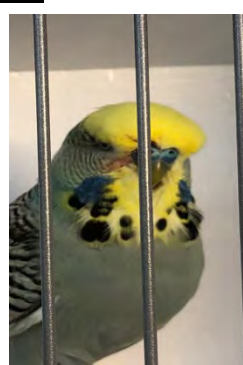

LOT 106

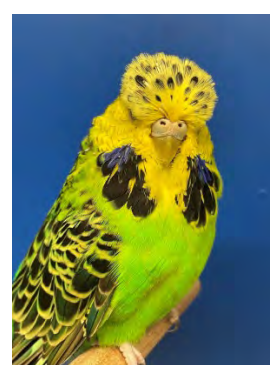

LOT 108

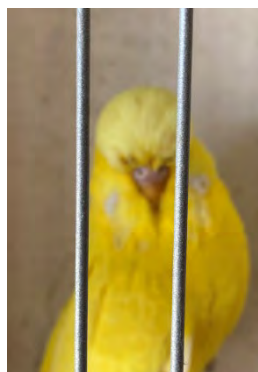

LOT 109

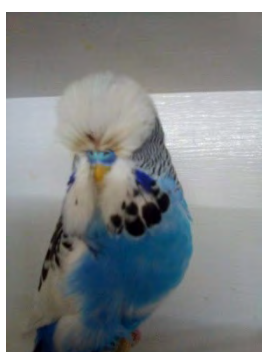

LOT 114



LOT 122



LOT 124



LOT 131

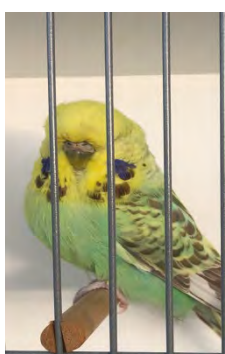

LOT132



LOT 133

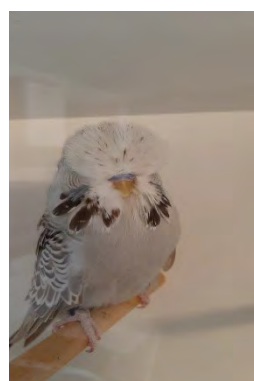

LOT 139



LOT142

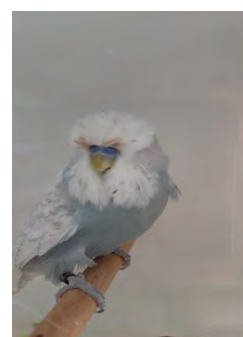

LOT 145



LOT 148

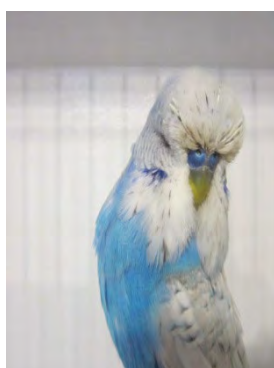

LOT 156



LOT 158



LOT 164

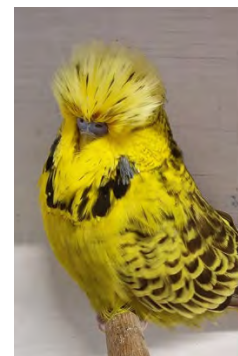

LOT 170



## 2022 CBS INC CATALOGUE

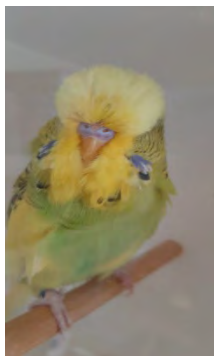

LOT 177



LOT 179

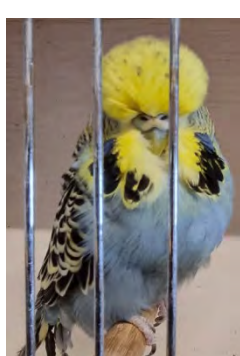

LOT 186

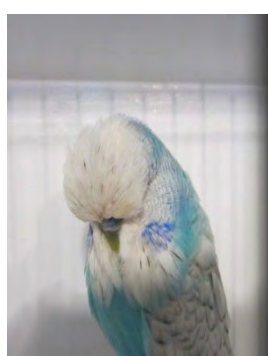

LOT 197



LOT 201

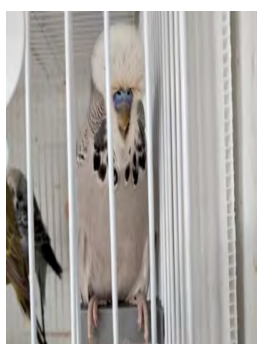

LOT 209



LOT 212

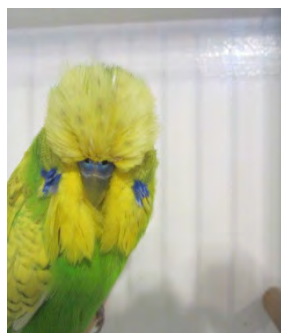

LOT 217

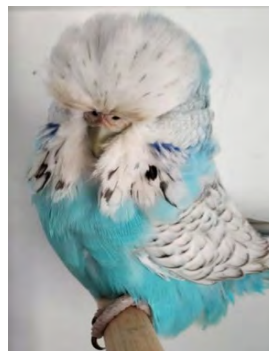

LOT 225



LOT 227

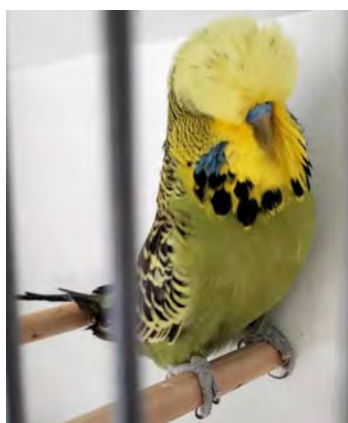

LOT 110



LOT 164

# THANK YOU FOR YOUR SUPPORT

## 2022 CBS INC CATALOGUE

The ABS Inc will have their TRADE TABLE at the CAPRICORNIA  
BUDGERIGAR SOCIETY Inc AUCTION.

The ABS Inc. Trade Table will be operating on this day with our full range of products for your Budgerigar Stud at very reasonable prices.



You can place orders in advance, and we will ensure your order is ready for collection on that day. Our email order form has been distributed. Phone, email or text all orders to Wayne Robinson at budgie13@netspace.net.au or on the following contacts Home 3207 4940 or M 0407 037 522 or text my mobile. Our Trade table range continues to expand with new

products. We have products ranges from Dr. Rob Marshall, Avian Vitality, Noah's Animal Health Supplies, TummyRite, Vetafarm, Passwell and New is the UK Avi Smart range of products. Most items are currently in stock. Orders need to be placed by 15 May 2022.



## 2022 CBS INC CATALOGUE

<u>LOT</u>		<u>EXHIBITOR</u>	<u>VARIETY</u>	<u>COLOUR</u>	<u>DETAILS</u>	<u>RING</u>	
1	H	T&M Benbow	Albino	White	Albino x Albino Hatched 9/11/21	MB7 064 2021	
2	C	Geoff Russell	Normal light green	Light green	Nice style and stance T & K Huth x Russell	076 2021	
3	C	R&V Gardiner	Crested Full Circle	Normal Green	1 <sup>st</sup> Annual show 2022 2 <sup>nd</sup> Breeders show 2019 Sire-883-17-Full Circle Dam-060-IJI-Crest bred Jacky Jenson	091 RVG-19	
4	C	Alan Druery	Opaline	Light green	Not used DOB 23/7/20 Some flecking	ACD 023 2020	
5	H	Lucas Hendry	White cap Cinnamon	Grey	Nice Face with good Blow Hatched 22-8-2021.By a I Schneider Cock.	LH-008- 21	
6	C	Scott Eriksen	Normal	Green	100% Barnett	QNC 20 SE 059	
7	C	Adam Jennings	Normal	Grey	Late bred hatched Dec 21.A lot of growing to do.Mother won Champion Novice hen CBS show.Sire a T.Huth cock.	ADZ-22 056	
8	H	Peter Drew	Cinnamonwing	LIGHT GREEN		PD 21 047	
9	H	Phillip Bosci	Opaline	D/F AGF Sky	Bred once retained some young.Foster/my line	13408 2020	
10	H	M&S Evans	Opaline Spangle	Sky	Weidenhofer hen.Keeping her chicks	SA JWL 20 057	
11	C	Gavin Tilse	Albino			GAV 038 21	
12	C	Brian Good	Normal	Sky	DOB 25/3/21.Sire Nash Benjamin /my line.Out of my show team.Both parents S/F Goldenface.	MG 047 21	
13	C	J&N Goodale	D/F/ Spangle	Yellow	Brother to 709	711 21	
14	H	Kevin O Callaghan	Spangle	Grey Green	Very showy bird with good frontal. Sire: Grey Green.Dam: Spangle Yellowface Sky.	21-OC- 665	
15	C	Terry Huth	Dom Pied	Grey green	Split/blue/op.Unused. 18/10/20	TKH 066 20	
16	H	Doug Wales	SPANGLE	GREY	PACE AND GAZZARD	DE 025 2021	
17	C	Brian Harms	Normal	Grey green	Not the biggest bird but has the features, box 20 to Smith & Fox	20-216	
18	C	Wayne Robinson	Normal	Light Green	S: Light Green BCV TA2 019 066	SQ R1 021 055	



## 2022 CBS INC CATALOGUE

					D: Grey Green BCV TA2 019 015 Good Budgie. Clean, deep wide mask, FP by fosters. 100% Appleton.		
19	C	R& L Key	Dominant Pied	DARK GREEN	SIRE NORMAL DARK GREEN.DAM DOMINANT LIGHT GREEN. SPILT BLUE	CBS 20/ 1129	
20	C	Arthur Turnbull	Greywing	Cobalt		344 20	
21	C	John Agnew	D/F Spangle	White	Brother to IAQ20/20 & IAQ22/20 in this auction.	1AQ 14/20	
22	H	B&D Card	Cinnamon	Grey green	Sire C2 101 20.Dam grey green 10G 146 19.Dam has wally capper blood.	C2 095 21	
23	C	R&M Vidler	Dominant Pied	Grey	Very fertile	RMV 081 20	
24	C	Geoff O Conner	AUST YF	VIOLET	NEPHEW TO B SCHULTZ 3 RD NATIONAL WITH GAZZARD OTHER SIDE.	063 GO 2020	
25	C	Joel Keune		Light green	By top notch Gary Gazzard cock out of 100% Gary Gazzard grey green hen.	JVK 075 21	
26	C	Gary Murray		Light green	By very nice John Boss cock out of John Boss hen.	GM 163 21	
27	C	Ian Schneider	Pied	Violet	Bought as an outcross.	GJG 048 20	
28	C	Gary Gleadhill	Yellowface	Violet	Sire came 4 <sup>th</sup> at 2019 nationals.Very nice bird.DOB 23/6/21	G5G 027 21	
29		R&C Ogden	Dilute	Sky	Bred out of one of our Black Eyes. A variety we don't normally keep.	QNC-21- RCO-055	
30	C	Qing Wu	White cap	Grey normal	Hatched on 07-Dec-2020 Big size, split opaline Borg & Skivington X Shepherd & Flanagan	CBS 20 632	
31	C	Michael Pace	Dominant Pied	Grey Green	This cock has good breeding behind it (Drury&Fellows)	21 MP 095	
32	C	Peter Jefftey	Normal	Light green	100% Craig Barnett .Have retained babies.	SQ 1915 20	
33	C	Garry Hibberd	Spangle AOSV split Lutino	Grey green	Sire national winning lutino Brisbane	420 21	
34	C	R&C Ogden	Opaline	Sky	By an Opaline green Charlesworth bird BTC-19- MC1 047 out of an Opaline green of ours QNC-18- RCO-087	QNC-21- RCO-006	

## 2022 CBS INC CATALOGUE

35	H	Phillip Bosci	AGF	S/F Grey	Banks/my line.Lovely hen.Strong clean unused	PB009 2020	
36	C	Gavin Tilse	Albino			GAV 026 21	
37	H	J&N Goodale	Cinnamon	Grey green	From my good Y/F/Blue family	712 21	
38	H	Adam Jennings	Yellowface Opaline	Grey	Will develop further.DEC bred.Great blow,spot.Violet bred mother won CH novice hen at Bunderburg. T.Huth lines	ADZ-22 062	
39	C	Kevin O Callaghan	Normal	Green	Split Blue. Fertile. Quality bird, plenty of frontal rise on a wide skull. Bred from my best blue hen.	20-OC-434	
40	C	Doug Wales	NORMAL	GREY	WALES AND PACE	DE 085 2021	
41	C	Scott Eriksen	Normal	Green	Welshman line – out of breeding team, won't get a breeding cage this year, so someone, might have one for him.	QNC 19 SE 028	
42	H	Brian Harms	Albino	White	Young hen and showing promise for the variety	21-114	
43	C	B&D Card	Spangle	Grey	Sire spangle grey C2118 20 Dam D/F White C2 119 20	C2 056 21	
44	H	Geoff O Connor	LACEWING	YELLOW	INGHAM GAZZARD.	031 GO 2020	
45	C H	R&V Gardiner	Crested Full Circle Non visual Crest bred	Sky Blue Normal D/F Spangle yellow	095-19 RVG-Full Circle 088-19 RVG-Crest bred 3 <sup>rd</sup> Annual show 2022 096-19 RVG-Full Crest 086-19 RVG-Crest bred	090 RVG-21 097 RVG-21	
46	C	Alan Druery	Normal	Light green	DOB 29/4/21 Not used	ACD 042 2021	
47	C	Peter Drew	Cinnamonwing	Light green		PD 21 074	
48	H	Michael Pace	Normal	Grey green	Clean Maiden Hen	21 MP 039	
49	H	M&S Evans	Pied	Sky cinnamon	Nice young maiden hen.	CBS 21 621	
50	H	Doug Wales	SPANGLE	GREY	WALES AND PACE	DE 065 2021	
51	C	Brian Harms	Cinnamon Opaline	Grey	Nice bird	20-071	
52		Brian Good	Goldenface	D/F Grey	2/12/20 Brian Harms/my line.Both parents from Bill Kirstenfeldt line.Fertile	MG 311 20	

## 2022 CBS INC CATALOGUE

					good feeder 10 chicks/3 rounds		
53		Geoff Russell	Lutino	Yellow	Good colour	017 2021	
54	C	Lucas Hendry	Clearbody Normal	Grey Green	Split Ino. Hawke background Good Blow Strong Markings and Great Colour.	LH-021- 21	
55	C	Gavin Tilse	Albino			GAV 21 008	
56	H	J&N Goodale	Spangle	Grey green	Sire ½ brother to 1 <sup>st</sup> national	754 21	
57	H	R&M Vidler	Spangle cinnamon	Grey green	DOB 5/8/21. Daughter of my best grey spangle.	RMV 101 21	
58	H	John Agnew	Cinnamon Spangle	Sky blue	Sister to IAQ14/20 & IAQ22/20 in this auction.	1AQ 20/20	
59	H	Phillip Bosci	AGF	Cinnamon Grey	Unused. Strong lovely faced hen.	PB028 2020	
60	H	R&M Vidler	Normal	Grey green	DOB 22/4/21 Unused	RMV 034 21	
61		Joel Keune	Normal spangle	Light green	By Gary Armstrong cock out of very nice Gazzard grey green hen. Brother to 2 BIS winners. Sister has bred best 2 cinnamons I have.	JVK 014 21	
62	C	Geoff O Connor	NORMAL	GREY	DOB=12/10/21 /OPALINE. SIRE= GAZZARD BRED 1769- 19. DAM= B WISE BRED 091-20 PURCHASED WYNNUM LAST YEAR.	030 GO 2021	
63	C	Wayne Robinson	Cinnamon	Sky Blue	S: Lt Green/Cinnamon SQ R1 019 083 D: Cinnamon Light Green Super Quality SQ R1 020 051 Clean, Lovely Push, Super Line. Quality Siblings.	SQ R1 021 017	
64	C	Michael Pace	Lutino		Useful stock bird. Good Family.	21 MP 110	
65	C	T&M Benbow	Rec Pied	Light Green	Rec Pied x Rec Pied Hatched 5/9/21	MB7 058 2021	
66	C	Adam Jennings	Spangle	Grey green	Lovely faced bird with modern features. Late bred off my no.1 pair. Brother won CH y/b at CBS & Bundy novice.	ADZ-22 057	
67	H	M&S Evans	Opaline	Grey cinnamon	Nice young hen. Schneider lines.	CBS 21 1415	
68	H	Kevin O Callaghan	Pied	Grey Green	Lovely hen, good size with excellent width of skull.	21-OC- 728	



## 2022 CBS INC CATALOGUE

					Sire: Pied Green Yellowface /Blue. Dam: Grey Green (Pr59).		
69	H	R&L Key	Opaline	LIGHT GREEN	SIRE OPALINE GREY GREEN SPILT LACEWING K. SEAGROTT. DAM CINNAMONWING LIGHT GREEN NOT USED	19 RG /087	
70	C	Arthur Turnbull	Greywing	Cobalt		348 20	
71	C	B&D Card	Dom Pied	Cinn green	Sire cinn grey green 10G 271 19.Dam Dom Pied cinn green C2056 20.Sire is Henry George national cinn pied line.	C2 060 21	
72	H	Michael Pace	Normal	Grey	Gazzard sire 16 GG 16674. Useful normal hen. Maiden hen that will develop more.	21 MP 062	
73	C	R&M Vidler	Dominant pied	Grey green		RMV 021 20	
74	C	Doug Wales	D/F/SPANGLE	WHITE	WALES AND WATSON	DE 001 2021	
75	C	Wayne Robinson	Normal/Cin	Grey Green	S: Grey Grn/Cinnamon SQ R1 019 072 D: Cinnamon Grey Grn SQ R1 018 093 Light Tick, Blow, Big Spot. Only Sibling to let go. Very Strong Family.	SQ R1 020 027	
76	C	Terry Huth	DRP	Green	Split/blue.Unused.20/10/20 Very clean brother to 078.	TKH 079 20	
77	C	Lucas Hendry	Normal	Grey	Split Ino. Good long Bird with nice Blow Cousin to my 2019 Nationals Albino.	LH-092-20	
78	C	Scott Eriksen	Normal	Greygreen	Welshman line, split cinnamon	QNC 19 SE 008	
79		Brian Good	Dark eye clear	White	12/9/21 my line not used.	MG 158 21	
80	C	Alan Druery	Normal	Grey green	Not used.DOB16/9/20 Split cinnamon	1716 2020	
81	H	J&N Goodale	D/F Spangle	Yellow	Sire brother to 4 <sup>th</sup> national.Dam 2 <sup>nd</sup> zone show	709 21	
82	C	R&V Gardiner	Crested Full Circle	Light Green Spangle AOV	1 <sup>st</sup> Annual Show 2022 Best of variety in show. Judge commented perfect crest and good size bird. Sire-096-19 RVG Full circle Dam-086-19 RVG Crest bred	096 RVG 21	

## 2022 CBS INC CATALOGUE

83	H	M&S Evans	Opaline	Grey	Borg and Skivington line.	CBS 21 627	
84	H	Gavin Tilse	Normal	Dark green	Bred by R&M Vidler	RMV 854 19	
85	C	Brian Harms	Gold face	Sky	Good sized bird for gold face	20-208	
86	C	R&L Key	NORMAL	DARK GREEN	SIR OPALINE LIGHT GREEN.BACKGROUND (Schneider) DAM NORMAL LIGHT GREEN. SPLITS OPALINE AND SPLIT BLUE	CBS 20/1192	
87		Geoff Russell	Recessive	Light green	Correct markings Seagrott x Russell	026 2021	
88	H	Alan Druery	Normal	Grey green	Not used DOB 9/9/21	ACD 038 2021	
89	H	Peter Drew	Cinnamonwing	Light green		PD 21 024	
90	H	Adam Jennings	Yellowface Opaline	Grey	Sister to 062 in the auction.Will be a top stock hen.	064	
91	C	Wayne Robinson	Normal/Rec	Light Green	S: Recessive Lt Green SQ R1 019 087 D: Light Green SQ R1 019 016 Length, Clean, Good Spot, Quality Split.	SQ R1 021 042	
92		Geoff Russell	Recessive	Light green	Correct markings	037 2021	
93	C	Kevin O Callaghan	Normal	Violet	Deep Colour, could be double factor. Sire: Violet/Cin Ken Seagrott., Dam: Violet	21-OC- 626	
94	C	Arthur Turnbull	Greywing	Cobalt		517 18	
95	C	John Agnew	D/F Spangle	White	Brother to 1AQ14/20 & 1AQ20/20 in this auction	1AQ 22/20	
96	H	Doug Wales	D/F/SPANGLE	YELLOW	WALES AND WATSON	DE 060 2021	
97	C	T&M Benbow	Lacewing	Yellow	N . Grey Green/Lace SQ 15 825 Lacewing Op Yellow MB7 037/19	MB7 052 2020	
98	C	Scott Eriksen	Normal	Green	Possibly split greywing	QNC 20 SE 056	
99	C	Michael Pace	Fallow Dilute	Green	100% Peter Thurn bird.	21 MP 091	
100	H	J&N Goodale	D/F Spangle	Yellow	Mother sister 4 <sup>th</sup> national D/F Spangle	719 21	

## 2022 CBS INC CATALOGUE

101	C	Terry Huth	DRP	Grey	A Brian Free bird.Howard + Homes/my line	B5 147 20	
102	H	Brian Harms	Cinnamon Opaline	Lt green	Young hen still growing	21-114	
103	C	Arthur Turnbull	Greywing	Cobalt		342 20	
104	C	B&D Card	Cinnamon	Blue	Sire cinn blue C2091 17 Dam Op cinn blue C2056 18	C2 025 21	
105	C	Lucas Hendry	Normal	Mauve	Split opaline Good Dark Factor Bird Breeds well. By a J Wright Violet Green Opaline Cock.	LH-048- 19	
106	C	Phillip Bosci	AGF	D/F Grey	Very clean.Nice blow,spot.Parents top birds.Retained brother.	PB013 2020	
107	C	M&S Evans	Normal	Grey green	From a Schneider hen.	CBS 21 601	
108	H	Michael Pace	Opaline	Green	A well-bred young hen that is unfortunately flecked. She does have good spot.	21 MP 043	
109		Brian Good	Lutino		18/10/21 Both sire and dam have a cross of G Hibberd national winner and T Smith national line.Has a number of good siblings	MG 008 21	
110	C	Qing Wu	Normal	Grey green S/F	DOB3/8/21.Both parents normal.Pure Huth line.	CBS 1201 21	
111	C	R&L Key	CINNAMONWING	GREEN	SIRE Opaline violet BACKGROUND SCHNEIDER DAM CINNAMONWING LIGHT GREEN	CBS 20/577	
112	H	R&M Vidler	Opaline Spangle	Grey	DOB 21/9/21	RMV 130 21	
113		Gary Murray	Dominant pied	Grey	First of this family let go.By very nice Gazzard cobalt pied out of a Gazzard grey hen.	GM 033 22	
114	C	Gary Gleadhill	Dominant pied	Cobalt	DOB13/12/20	G5G 119 20	
115	H	Garry Hibberd	Lutino		Sire Henry George Dam Full sister to national winner.	4377 21	
116	C	Peter Jeffrey	Y/face Dom Pied	Cin grey	DOB 11/8/21 50% Peter Thurn 50% Henry George.Lovely face and feather.	SQ 1413 21	
117	H	R&C Ogden	Opaline	Cinnamon Sky	Errol and Lynne Miller X Ian Schneider	QNC-21- RCO-025	



## 2022 CBS INC CATALOGUE

118	C	Ian Schneider	Normal	Grey green	Parker/Bayliss	JS 018 20	
119	C	Joel Keune	Normal spangle	Light green	Full brother to 014 21 the parents bred just on 20 young so cannot keep them all.Lovely cock who will breed well.Potent family.	2021	
120	C	Arthur Turnbull	Clearwing	Dark green		345 20	
121	H	Gavin Tilse	Normal	Grey green	Bred by R&M Vidler	RMV 125 20	
122	H	Peter Drew	Albino			PD 21 058	
123	H	J&N Goodale	Cobalt blue	Cobalt	Fathers sire and dam 5 <sup>th</sup> national 18 <sup>th</sup> national	724 21	
124	H	Kevin O Callaghan	Yellowfaced	Grey	Lovely clean hen. Sire: Spangle Grey Green Yellowface. Dam: Green/Blue (Pr 59)	21-OC- 755	
125	C	Doug Wales	Y/FACE	GREY	WALES AND GOODALE	DE 087 2021	
126	C	Adam Jennings	Normal	Light green	Nestmate to 057.DEC bred.Pure normal.T.Huth lines	058	
127	H	Terry Huth	Spangle	Grey green	Unused.20/11/20	TKH 121 20	
128	H	R&L Key	CINNAMONWING OPALINE	LIGHT GREEN	NOT USED	CBS 20 /1140	
129	C	Lucas Hendry	Normal	Sky Violet	Good Shoulder and Colour. Some Blow. By a A Rowe W/C Cock and a Winch Grey Hen.	LH-011- 21	
130		Geoff Russell	Opaline	Light green	T & K Huth x Russell	071 2021	
131	C	Michael Pace	Normal	Green	A very useful cock. Out of my best nest in 2022. Kept as a reserve last year but didn't see a cabinet. Has potential.	20 MP 062	
132	H	Phillip Bosci	AGF	Cinnamon Opaline sky	Ogden/my line.Unused nice face.Solid hen	PB008	
133	C	Brian Harms	Spangle opal	Grey		20-099	
134	C	Arthur Turnbull	Clearwing	Green		109 19	
135		Geoff Russell	Recessive	Sky blue		052 2021	
136	H	Scott Eriksen	Spangle Cinnamon	Greygreen	Welshman line	QNC 19 SE 009	
137	C	Wayne Robinson	Normal	Grey	S: WC Spangle Sky Blu BCV AR1 018 053	SQ R1 021 035	

## 2022 CBS INC CATALOGUE

					D: Grey SQ R1 019 078 Powerful Budgie.Has It All. Clean, size.Quality Siblings.		
138	H	John Agnew	Spangle	Sky blue	29/9/20 Not used.	1AQ 27/20	
139	C	B&D Card	Cinnamon	Grey	Sire cinn grey BMW 096 17 Brian Walters.Dam op cinn grey C2107 20.	C2 080 21	
140	C	R&M Vidler	Normal	Green	DOB 30/5/21.Brother to 062	RMV 057 21	
141	C	Ian Schneider	Normal	Grey	Bayliss.Using full brother successfully.	JS 9104 19	
142	C	Gary Gleadhill	Split Recessive	Cobalt	Nice long bird.DOB1/9/20	G5G 084 21	
143	C	Peter Jeffrey	Lacewing Normal	White	Has won 2 shows as best Lacewing	SQ 14768 20	
144	C	R&C Ogden	Dilute	Green	Bred out of one of our Black Eyes. A variety we don't normally keep.	QNC-21- RCO-059	
145	C	B&D Card	Spangle	Grey	Sire grey green C2 011 18 Dam spangle grey green C2 107 19	C2 036 21	
146	H	Joel Keune		Cinnamon Opaline	100% Gazzard background cock opaline grey with great feather direction.Hen super grey green .Kept 5 from this pair.	JVK 040 21	
147	C	Ian Schneider	Spangle	Grey	Bayliss	JS 1057 21	
148	C	Qing Wu	White cap	Cobalt Normal	Hatched on 11-Sep-2021 Big size, both parents were normal. Son of CBS 20632	CBS 21 1217	
149	H	Michael Pace	Lutino		Maiden hen. Sire is a large outstanding bird.	21 MP 015	
150	H	Garry Hibberd	Lutino		Sire national winning Lutino Brisbane.	567 21	
151	H	Terry Huth	Dom Pied	Green	Unused sister to 138 & 092. DOB 20/11/20	TKH 140 20	
152	C	M&S Evans	White cap	Grey	O Callaghan/Seagrott/my line.Nice young bird.	CBS 21 626	
153	C	Lucas Hendry	Opaline Cinnamon	Light Green	Lovely Face with Good Cap Release, Deep Mask and Good Spot. By a Strong Spangle Cinnamon Sky Cock of W Robinson. Kent and Walters Background	LH-013- 21	
154	H	R&V Gardiner	Crested Full circle	Sky blue Spangle	1 <sup>st</sup> Annual show 2022	089 RVG 21	

## 2022 CBS INC CATALOGUE

					Sire-096-19 RVG Full Circle .Light green Dam-086-19 RVG Crest bred Spangle		
155	H	R&L Key	CINNAMONWING OPALINE	GREY GREEN	SIRE OPALINE MAUVE. DAMOPALINE GREY GREEN. NOT USED	CBS 20/547	
156	C	John Agnew	Spangle	Sky blue	16/12/20 Not used	1AQ 36/20	
157	H	Adam Jennings	Spangle	Light green	Still very young DEC bred.Will be a classy hen developed.Sister 057 058.T.Huth lines.	060	
158	H	Kevin O Callaghan	Cinnamon	Grey	Lovely faced bird. Sire: Spangle Cin Grey Green (17-Bar-107 Barnett). Dam: Opaline Grey Green	21-OC-764	
159	H	Terry Huth	Normal	Green	Unused sister to 138 & 140 DOB 24/10/20	TKH 092 20	
160	C	Wayne Robinson	Spangle/Opaline	Grey Green	S: DF Spangle Yellow SQ 10G 018 014 11 th ANBC Nationals D: Grey SQ R1 018 013 Quality Pair, Super Line Clean, Spot.	SQ R1 020 041	
161	H	R&M Vidler	Opaline	Green	DOB 7/6/21.Sister to 057 21	RMV 062 21	
162	H	Gary Gleadhill	Normal	Grey	DOB 5/7/21	G5G 055 21	
163	H	R&C Ogden	Opaline	Green	Ian Schneider x Greg Parker	QNC-20-RCO-058	
164	H	Qing Wu	Opaline cinnamon	Grey green (Singlefactor)	Hatched 22-Sep-2021 Pure Huth bloodline	CBS 21 1229	
165	H	Peter Jeffrey	Normal	Light green	100% Alan Druery.Have used once and keeping all babies.	SQ 1976 20	
166	H	Ian Schneider	Cinnamon	Grey green	Bred form my cinnamon line.	JS 1012 21	
167	H	T&M Benbow	Normal Violet	Violet	From our best golden face line.	MB7 100 2020	
168	C	Scott Eriksen	Normal	Dark Green	Split Clearwing Kirstenfeldt x Smith	QNC 19 SE 025	
169	C	Gavin Tilse	Opaline Spangle	Grey green	Bred by Hammond family	HAM 073 20	
170	C	Brian Harms	Cin opal	Grey green		20-221	
171	H	Geoff O Connor	ALBINO		ONLY ONE TAIL.SIRE= DEAN WALSH BRED, CES GEARING/ ABI HAIDER. DAM= WAL CAPPER BRED.	082 GO 2020	

## **2022 CBS INC CATALOGUE**

172	C	Phillip Bosci	AGF	S/F Grey	Young still improving	SQ13218 2021	
173	C	T&M Benbow	Lacewing	Yellow	Op Lt Green/Lacewing MB7 069/17 Lacewing Yellow SQ 18114/16 Good colour	MB7 111 2020	
174	H	Lucas Hendry	Opaline Normal	Grey Green	Hatched 24-1-2021 Great Cap Width, Nice Release with Good Spot.	LH-038- 21	
175	C	M&S Evans	D/F Spangle	Yellow	Wales line.Nice young bird	CBS 21 693	
176	C	R&L Key	NORMAL	GREY	SIRE NORMAL GREY DAM NORMAL COBALT YELLOW FACE	19/RG 097	
177	C	B&D Card	Dom Pied	Cinnamon green	Sire cinn grey green 10G 271 19 Dam Dom pied cinn green C2 056 20.Sire is Henry George national cinn pied line.	C2 059 21	
178	C	R&C Ogden	Normal	Green	Ian Schneider x Greg Parker	QNC-20- RCO-060	
179	C	Qing Wu	Normal	Grey green (Single factor)	Hatched 24/7/21.Both parents normal. Pure Huth bloodline	CBS 21 041	
180	C	Gary Gleadhill	Normal	Grey	Nice blow on release.DOB 7/10/21.	G5G 106	
181	C	Peter Jeffrey	Opaline	Grey	50% Alan Druery,50% Henry George.Super face,keeping mum brother and sister	SQ 1429 21	
182	H	Gary Murray	Spangle	Cinnamon	100% Gary Armstrong cock out of Gazzard grey green hen.	GM 150 21	
183	C	Geoff O Connor	AUST YF	MAUVE/ VIOLET	BRO TO O23 21 DOB=28/09/21 SCHULTZ/GAZZARD/FOSTER	016 GO 2021	
184	H	John Agnew	Opaline	Green	Bought this auction last year.Produced nice chicks.	RCO 061 20	
185	H	Terry Huth	DRP	Green	Spilt/blue very clean.Unused 18/10/20. Sister to 079	TKH 078 20	
186	H	Brian Harms	Gold face	Grey	Good features for a gold face hen and fertile	19-140	
187	C	Adam Jennings	Spangle	Grey green	Last bird I bred.DEC/JAN bred.A lot of style and type.T.Huth lines	061	
188	C	R&V Gardiner	Crested Tuff	Grey Green Spangle	Sire-089-18 RVG Half circle.D/F Spangle yellow 2 <sup>nd</sup> Annual show 2022 Sire-	082 RVG-21	

## 2022 CBS INC CATALOGUE

	H		Non visual Crest bred	D/F Spangle Yellow	071-19 Crest bred light green. Dam-100-19. ¾ circle Light Green Normal	100 RVG-21	
189	C	Phillip Bosci	AGF	S/F Violet	Both parents Goldenface.Unused	SQ13640	
190	C	Gavin Tilse	Normal	Grey	Bred by R&M Vidler	RMV 899 19	
191	C	R&M Vidler	Yellow face	Grey	DOB 29/7/21.50% Dunk	RMV 092 21	
192	H	Garry Hibberd	Lutino		Sire national winning Lutino Brisbane.	426 21	
193	H	Peter Jeffrey	Cinnamon Opaline	Grey	100% Henry George. Unused hen.Only 12 mnths old.Strong powerful bird.	SQ 1420 21	
194	H	T&M Benbow	Rec Pied	Light green	Hatched 5/11/21.Rec pied x Rec pied.	MB7 122 21	
195	H	R&C Ogden  <b>DONATION</b>	Opaline  <b>BIRD</b>	Cinnamon Green	By an Errol and Lynne Miller normal dk green out of a normal green of ours.	QNC-19- RCO-006	
196	H	Gary Gleadhill	Yellowface	Violet	Violet cock on the dams side came 5 <sup>th</sup> at the 2019 nationals.	G5G 072	
197	C	John Agnew	Spangle	Sky blue	16/5/21 Not used.	1AQ 162 21	
198	C	Lucas Hendry	Normal	Dark Green	Hatched 21-6-2021 Possibly Split Opaline Great Length Good Dark Factor Bird.From a Super Hen by W Robinson.	LH-065- 21	
199	C	R&V Gardiner	Crested Full Circle	Grey Green Spangle	Sire-096-19 RVG Full crest Light green Dam-086-19 RVG Crest bred Spangle	095 RVG 21	
200	C	Scott Eriksen	Normal	Green	Split Cinnamon Welshman line	QNC 19 SE 048	
201	C	Kevin O Callaghan	Normal	Sky	A clean, late bred chick from AWC Sky to a Sky hen. Not used.	20-OC- 417	
202	C	Geoff O Connor	AUST YF OPALINE	MAUVE	BRO TO 016 21 DOB=03/10/21 SCHULTZ/GAZZARD/FOSTER	023 GO 2021	
203	H	Ian Schneider	Cinnamon	Grey green	Bred from my cinnamon line.	JS 112 20	
204	H	Phillip Bosci	Opaline	S/F/Sky	Nice face and spot.Will improve with age.	Pb066 2021	
205	C	R&C Ogden	Norma	Dk Green	By an Errol and Lynne Miller normal dk green out of a normal green of ours. Possible split Cinnamon and	QNC-20- RCO-007	



## 2022 CBS INC CATALOGUE

		<b>DONATION</b>	<b>BIRDI</b>		Opaline.		
206	H	Kevin O Callaghan <b>DONATION</b>	Normal <b>BIRD</b>	Green	Only 12 mnths old.Useful normal from my top pair.	051 21	
207	H	Terry Huth	Normal	Green	Unused sister to 092 & 160. DOB 22/11/20	TKH 138 20	
208	H	Gary Murray		Grey	Stylish very young hen with a lot of growth to come .By Gazzard grey cock out of JVK grey green hen.	GM 011 22	
209	C	Qing Wu	Cinnamon	Grey normal	Hatched on 09-Sep-2020 Big size, split opaline Huth X Schneider.	CBS 21 1214	
210	H	B&D Card	Opaline cinnamon	Green	Sire cinn grey BMW 046 17 Brian Walters .Dam dom pied grey green C2 117 21	C2 063 20	
211	C	Wayne Robinson	Spangle	Grey	S: WC Spangle Sky Blu BCV AR1 018 053 D: Grey SQ R1 019 078 Smallest in Family. Good Features, Clean, Very Strong Bloodline.Quality Siblings.	SQ R1 021 010	
212	C	Qing Wu	Green	Normal	Hatched 06-Jun-2021 Both parents were normal. Pure Huth bloodline.	CBS 21 031	
213	H	Garry Hibberd	Spangle AOSV	Dark green	Sire Dk green spangle Dam grey	418 21	
214	C	Peter Jeffrey	Cinnamon	Grey green	Only 7 mnths at auction time.100% Craig Barnett.	SQ 1480 21	
215	C	R&V Gardiner	Crested Full Circle	Grey Cinnamon wing	Sire-14547-SQ-18 Dam-050 RVG 19 Full Circle-Sky Spangle	092 RVG-21	
216	H	Ian Schneider	Opaline	Sky	Large spots.Super feather.	JS 1134 21	
217	C	John Agnew	Spangle	Light green	21/5/21.Not used	1AQ 163 21	
218		T&M Benbow	Normal	Sky	AWC Spangle Sky x Normal Sky	MB7 095 2020	
219	C	Gavin Tilse	Opaline	Green	Bred by Hammond family	HAM 095 19	
	H		Opaline	Sky		GAV 036 20	
220	H	Scott Eriksen	Normal	Greygreen	Bought as an outcross never used	SQ 19 RMV 907	
221	H	T&M Benbow	Normal	Cobalt	Normal Violet x AWC Normal Sky	MB7 033	

## 2022 CBS INC CATALOGUE

222	H	Garry Hibberd	Spangle AOSV	Grey	Sire Grey spangle Wiedenhofer .Dam opaline cin grey	548 21	
223	C	R&V Gardiner	Crested Full Circle	Grey Green Spangle	3rd Annual show 2022 Sire-096-19 RVH Full circle light green Dam-086-19 RVG Crest bred Spangle	094 RVG-21	
224	C	Peter Jeffrey	D/F Spangle	White	100% Henry George.Have kept many chicks from him.	SQ 1841 20	
225	H	Qing Wu	Spangle	Sky blue	Hatched on 21-Aug-2021. Gearing X Shepherd & Flanagan	CBS 21 1205	
226	H	R&L Key	Dominant pied	Light green	Sire dark green dom pied.Dam normal cobalt spilt blue	CBS 1113 20	
227	H	Kevin O Callaghan	Lacewing Opaline	Yellow	11 months old. Well marked for variety. Bred from best Lacewing Yellow to CIn Grey Green hen.	21- 072	
228	C	Wayne Robinson	Normal/Rec	Light Green	S: Recessive Lt Green SQ R1 019 087 D: Light Green SQ R1 019 016 FP, Length, Clean, Good Spot, Quality Split	SQ R1 021 056	